

**Temperature measurements during Oncothermia
(Collection of temperature measurements in loco regional
hyperthermia)**

Dr. Oliver Szasz
Oncotherm GmbH, Germany

Temperature measurements during Oncothermia **(Collection of temperature measurements in loco regional hyperthermia)**

The temperature is a permanent question of the hyperthermia applications in oncology. There are numerous discussions and debates about its importance and problems of its rising deeply inside of the human body. There are intensive discussions about its role in the treatment, looking for controlling parameters and well defined treatment goals of clinical oncologic hyperthermia. The doubts about temperature have multiple origins.

The arguments are sharply differing. The temperature supporters base their opinion on the higher blood-flow by temperature, which delivers more oxygen for complementary radiotherapy and increases the drug concentration and its metabolism in the tumor. The opposition refers on the higher nutrition support and increased metabolic rate of the tumor by growing blood-flow, as well as the higher risk of the malignant dissemination by intensive blood-circulation. The pro-group refers on the control of the treatment by a measurable parameter, while the con-group notes the natural delocalization (smearing) of the temperature from a local volume in a well conductive environment.

Compare the different methods is not a simple task. The energy delivery does various changes in the complex living system, which makes the methods incomparable by an only single parameter. The identical energy exposition does not mean same heating efficacy. The heating efficacy depends on the actual conditions [1], [2], and on the organ to be heated [3] as well as the chosen frequency. The temperature is used in most of the cases as a “success parameter” in hyperthermia, trying to equalize it and declare as a measurement of the energy absorption. The temperature shows only the average kinetic energy of the particles and units in the measured target, but it tells nothing about the chemical and structural changes there. However, the aim of the therapy is to reach structural and chemical changes to stop the malignant processes. The temperature is not enough to compare the methods, [4].

Nevertheless, the temperature and energy distribution is very different [5], it is not possible to fit the specific absorption rate (SAR) and the developed temperature. The amount of the energy losses deviate by the actual conditions, and by the fundamental law of nature, the temperature smears in the environment. Any proper focus serves as a heat-source to heat up its surroundings. The debates are heated by increased interest for targeted therapies, for what the hyperthermia could be a potential candidate.

Oncothermia changes the paradigm. Oncothermia technology heats non-equally; concentrating the absorbed energy to the intercellular electrolytes [6]. This method creates inhomogeneous heating, microscopic temperature differences far from thermal equilibrium. The definitely large temperature gradient between the intra- and extracellular liquids changes the membrane processes, ignites signal pathways for natural programmed cell-death, avoiding the toxic effects of the simple necrosis. The synergy of electric field with the thermal effects potently and selectively does the job [7].

The applied power and the reached temperature are far not proportional. Despite of the longer time (by ~26%), larger forwarded power (by ~8%) the increased temperature is less (by ~12%) in the second time. It is not because the energy conservation is hurt, but due to the cooling which was applied (and not registered) during the treatment to prevent the skin from burn. We know it well, that the blistering threshold of heating power going through the human skin is ~0.45W when it is pumped during an hour [8], so the cooling was always fit for the safe use. The extra power was conducted away by the surface cooling. It is a patented technical trick of Oncotherm how to make

the surface cooling well, and using most of the energy for the heating of the tumor without losing it by the active cooling.

This is why oncothermia, (using the same blistering threshold) can reach higher temperatures. We recapitulate those results to clear the differences: oncothermia treatment had $\sim 6^{\circ}\text{C}$ temperature increase with $\sim 70\text{ W}$ during 60 min in the human sarcoma [9] and reaching 44°C with 120 W in case of mammary tumor [10]. In veterinarian application, where the blistering threshold was of course higher in the anesthetized animal and the heated volume was much smaller than in human cases, the temperature increase was $\sim 14^{\circ}\text{C}$ with $\sim 25\text{ W}$ during 30 min [11].

The only point for these results is to keep the energy for the job, and not waste it for various energy factors in the electronic solution, in the field emission (radiation), in the surface physiology or in the electrode construction. Despite of the fact, that Oncotherm is reaching his extremely good results by the electric field (which was directly shown clearly in “galvano” treatment), the temperature conditions are also present and necessary. This is well shown in the synergy of the temperature and field effects [12].

Below I will show our systematic proofs on the selective temperature developments, our high-scale temperature measurements and proofs of oncothermia as a definite improvement of oncologic hyperthermia. Oncothermia is such kind of oncologic hyperthermia, which together with the better efficacy, safer and controllable than other heating methods.

Temperature measurement for BSD device

This device is a radiative heating system, having antenna-array around the body. The published data show non-invasive temperature measurement (by MRI sensing and calculation from the T1 and T2 time-shifts). Results show a problematic focusing (having many hot-spots) as well as the smearing of the temperature by time.

In case of radiative applications the situation is not better. The temperature elevation in the tumor after 57 min was 4.2°C ; reached by as high power as 1300 W [13]. The overall heating is obviously shown with some characteristic (unwanted) hot-spots. The elapsed time smears the relative focused temperature. The temperature increase in the tumor was in average 4.2°C , while in the surrounding muscle 3.8°C [13]. Is this the focus, which we expected?

Temperature by BSD devices

Gellermann J et al. Cancer Res 2005;65:5872-5880

AA American Association

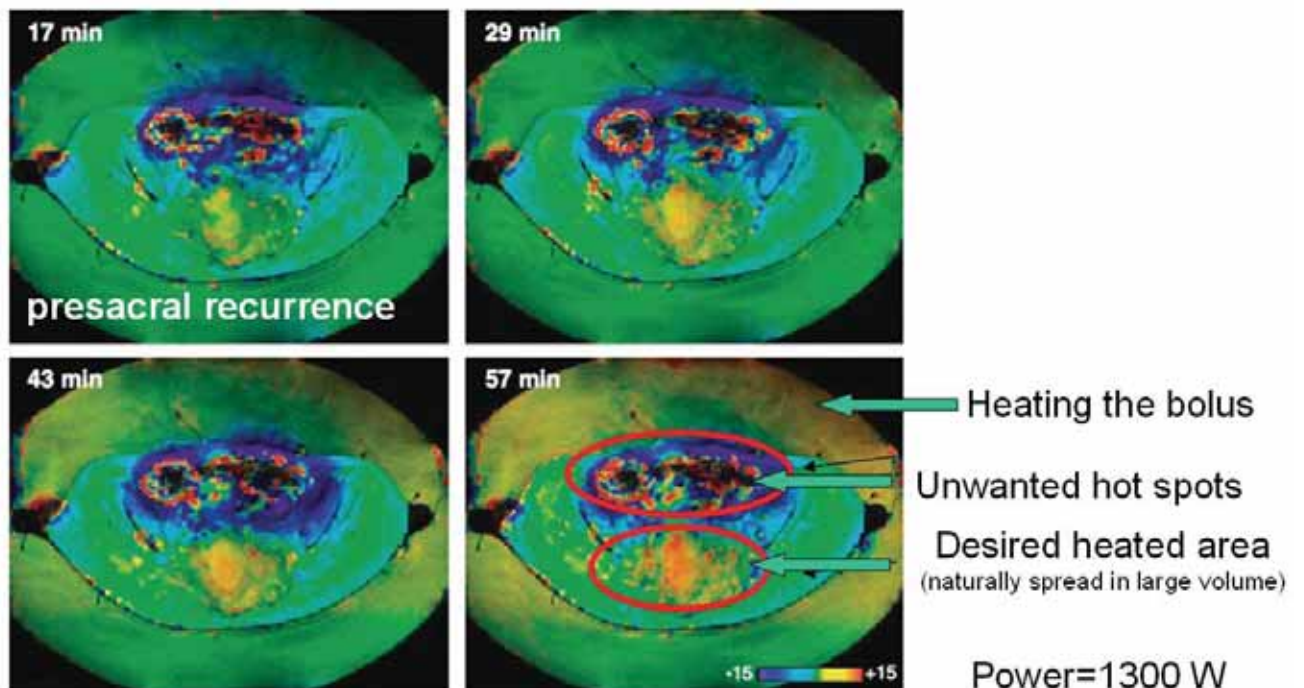
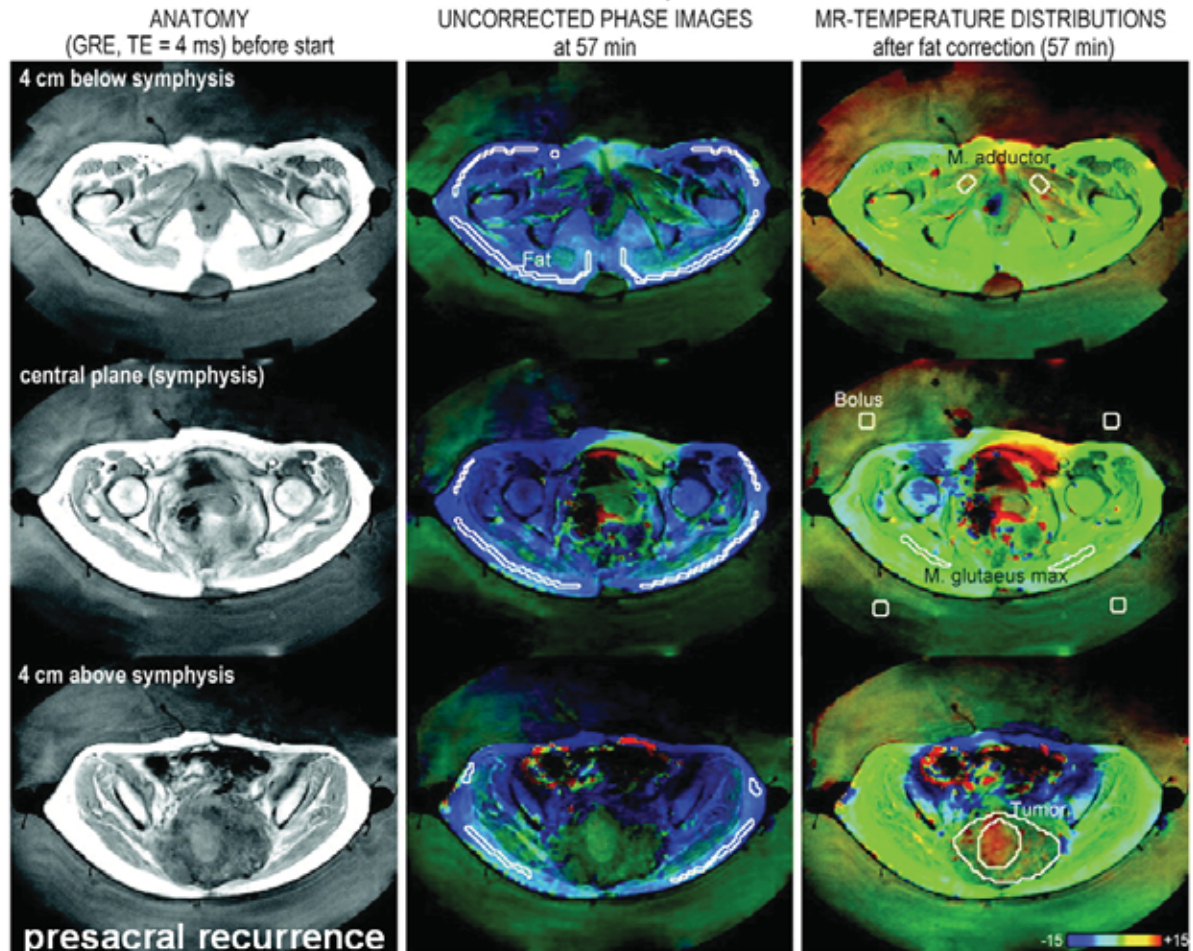

Selectivity < 0.5°C

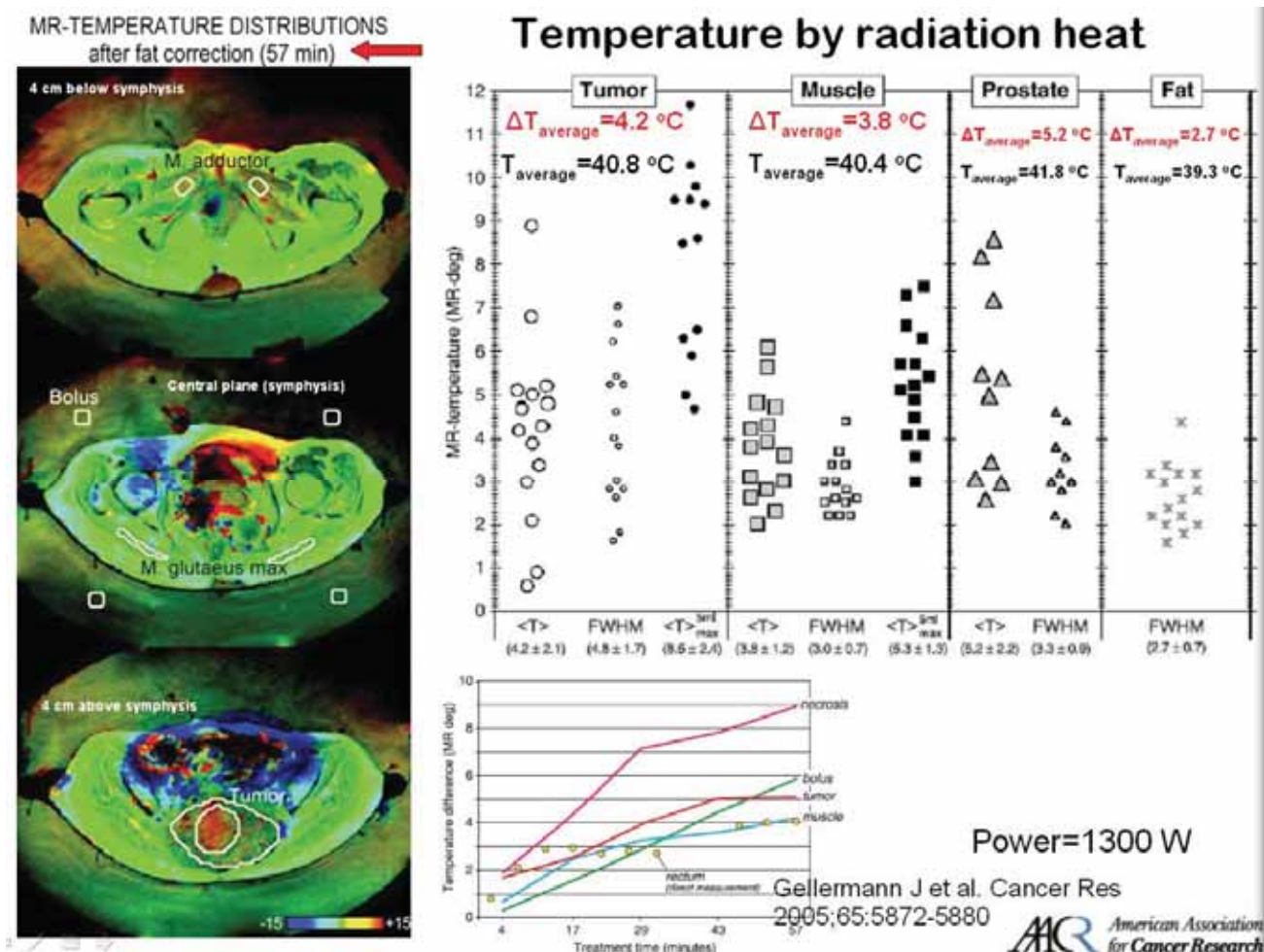

The few centigrade increase of the temperature by 1300 W energy shows how much mass is heated instead to concentrate on the tumor. To see the power capacity, we compare the electric heating for tea-making. A standard speedy Electric Tea Kettle uses 1500 W to boil two cups of water within two minutes. The increase of the temperature for the ~ 0.5 liter water is ~75 °C. The electric power is very effective to change the temperature when it is focused to do so. The electromagnetic radiation increases the tumor temperature by 3.2 °C, while the intensively cooled, large volume water-bolus had a higher increasing (5.8 °C) with pretty linear growth slope.

Thermotron device

The Thermotron is a capacitive coupled device, using the electro-hyperthermia technique (no modulation is applied). The same problems as for BSD (except the hot-spots) could be realized in this case as well. A typical capacitive coupling solution pumps enormous energy, exceeding 1 kW. The rise of temperature after 45 min was 4.8 °C but the reached focus does not differ greatly in its temperature from its overall neighborhood [14]. The focus, however, is not effective. The temperature is distributed by time.

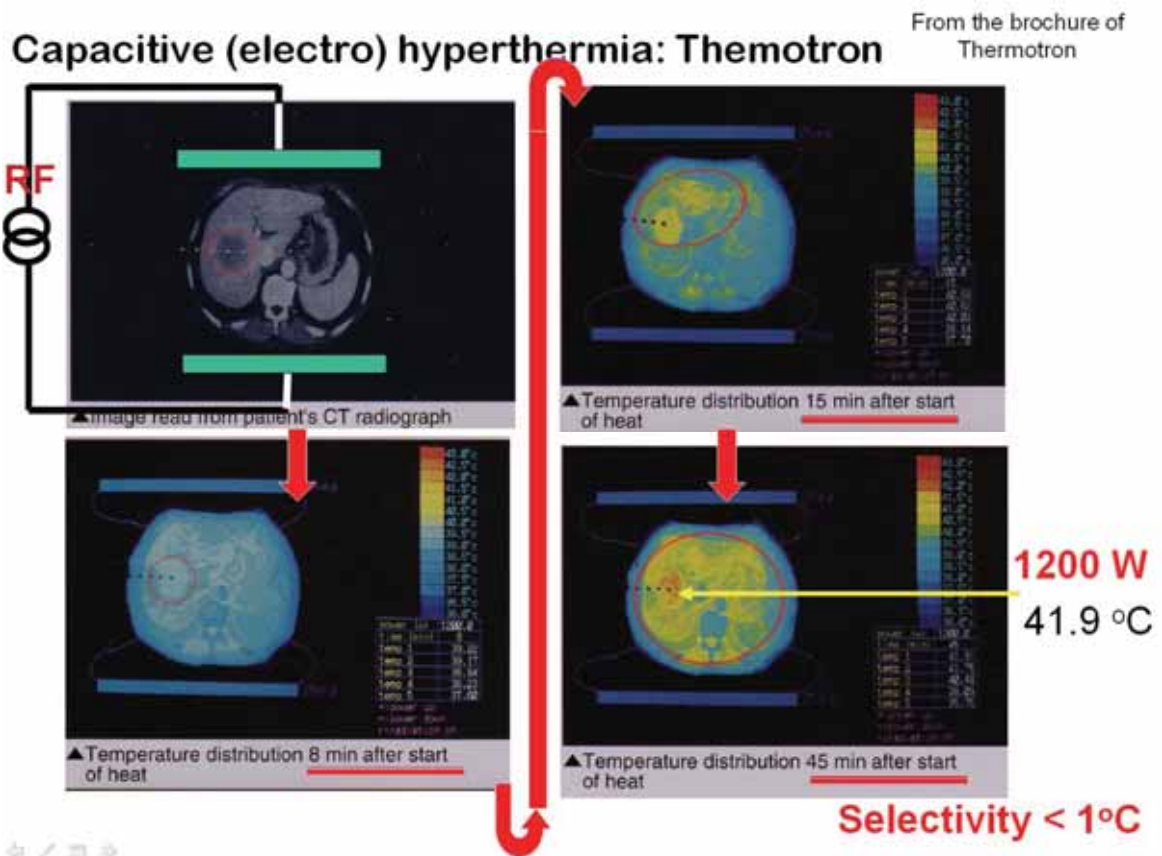

Heating by 1200 W

Source: brochure of Themotron

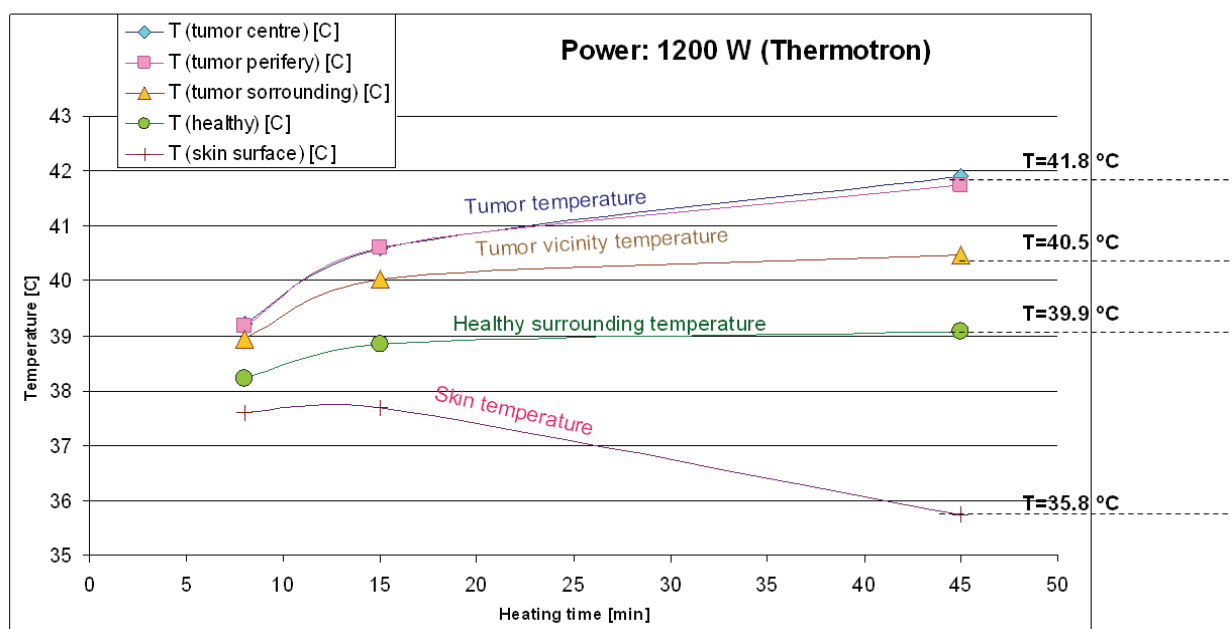

Subcutaneous and deep tumor temperature (Thermotron RF-8)

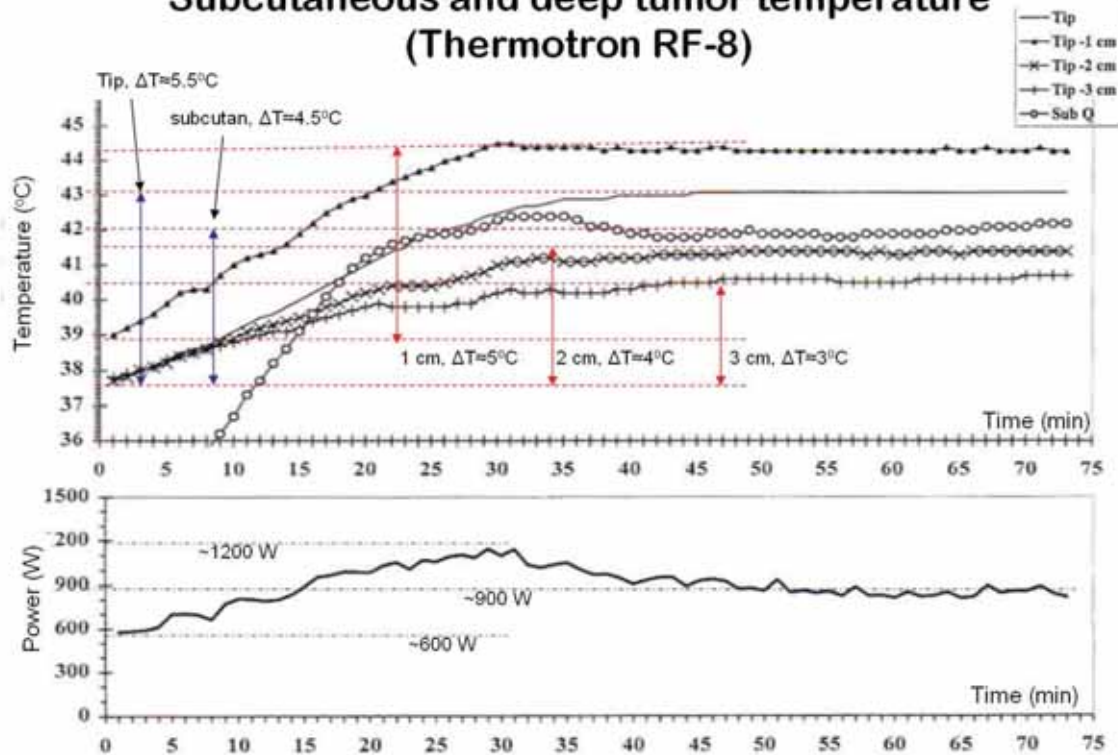

PH Sugarbaker, et.al.: Radiofrequency Hyperthermia Alone in the..., M. Kosaka:
Thermotherapy for Neoplasia, Inflammation, and Pain, Springer-Verlag Tokyo 2001, pp. 458

The physiological feedback regulates the local temperature, which acts also against the local heating.

The temperature is physiologically regulated

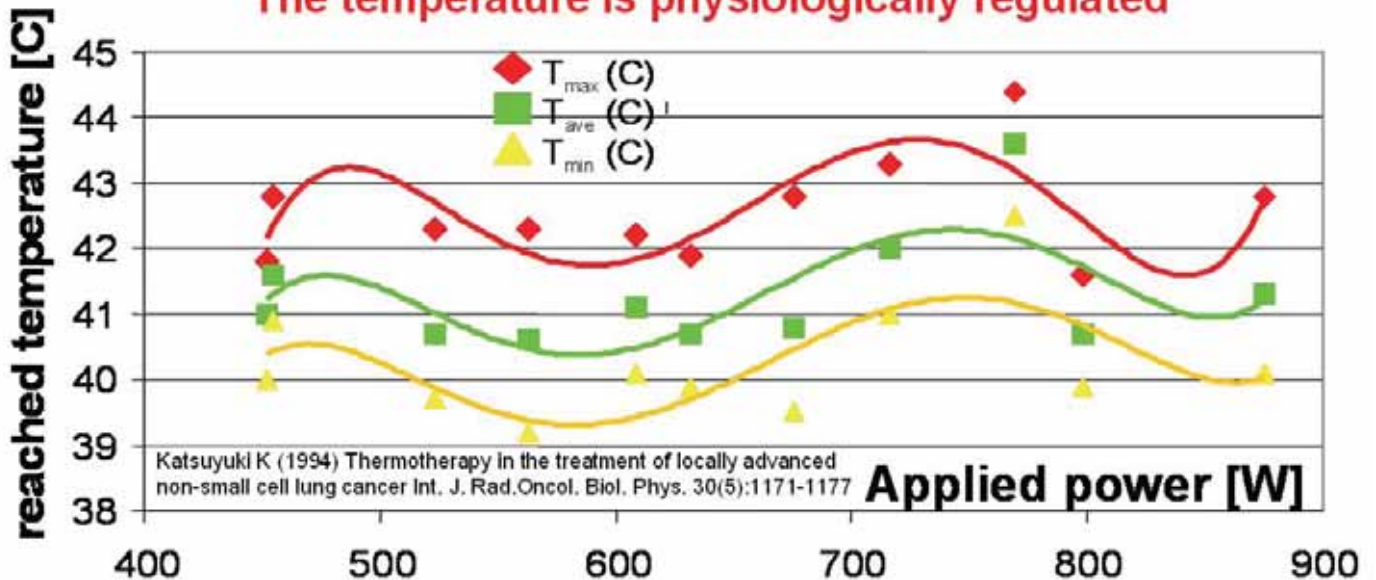

Dutch device (Rotterdam)

Dr. van der Zee had shown clearly the problem of the difference between the absorbed energy and the developed temperature. When the blood-flow is high, the temperature remains low despite of the extreme energy absorption, and vice versa, the low energy can heat the volume where the blood does not cools intensively. Nevertheless, the temperature and energy distribution is very different [15], it is not possible to fit the specific absorption rate (SAR) and the developed temperature. The amount of the energy losses deviate by the actual conditions, and by the

fundamental law of nature, the temperature smears in the environment. Any proper focus serves as a heat-source to heat up its surroundings.

Energy and temperature are not the same!

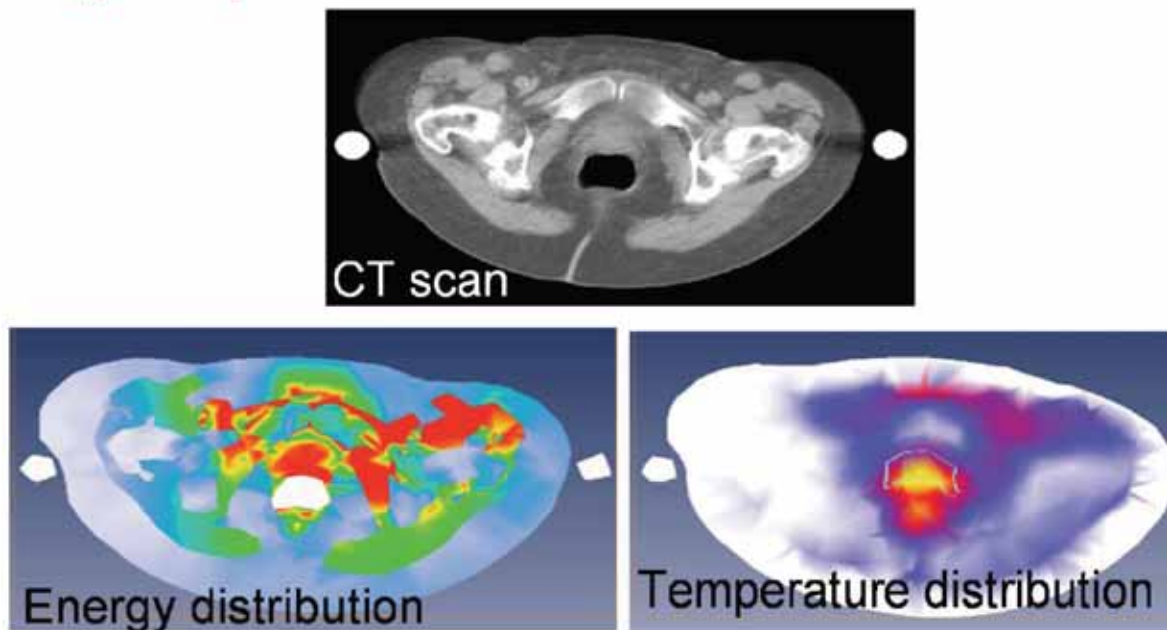

J. Van der Zee: ICHS, Mumbai, 2005

Erasmus MC
Erasmus

Oncotherm measurements

I would like to show various experimental and clinical temperature measurements without comments, only for the documentation.

Model systems

Comparison of bolus and textile electrodes on saline (100W)

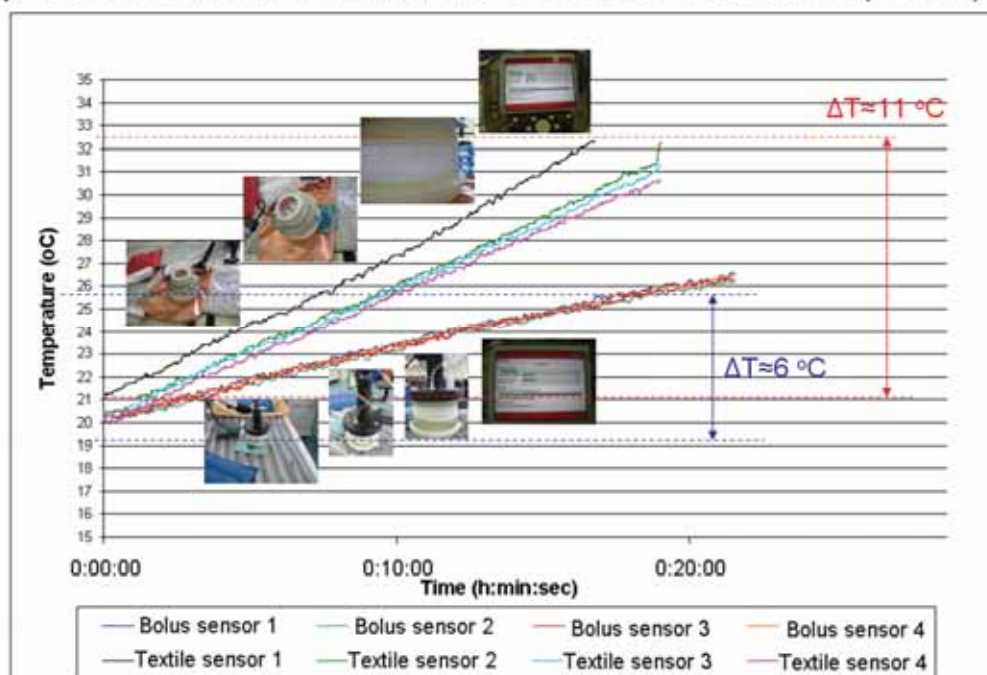

Presentation of the capacitive heat delivery



Egg experiment

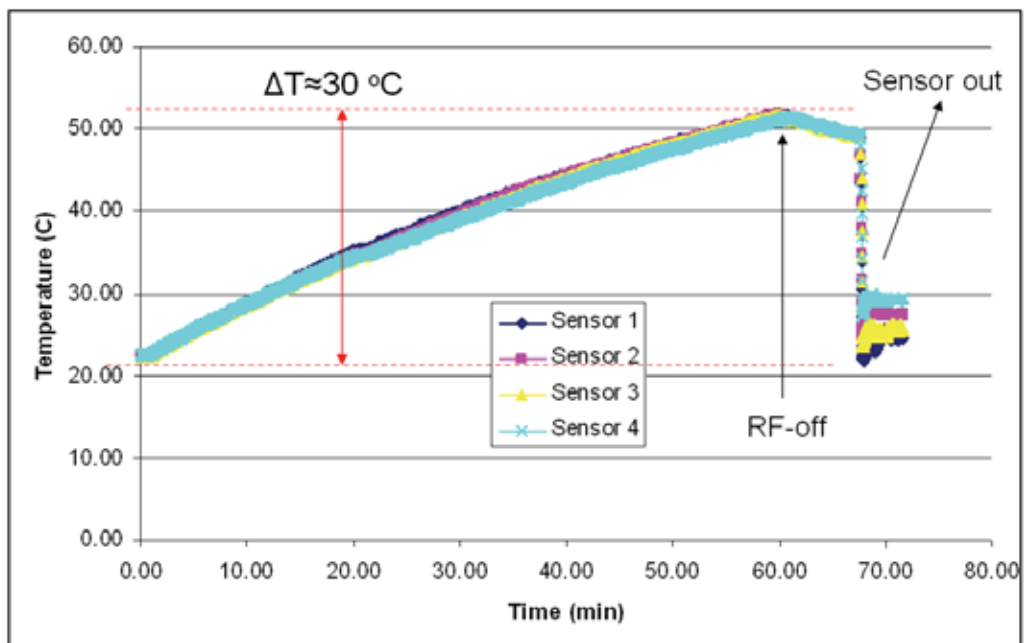
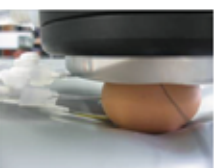
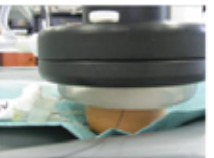
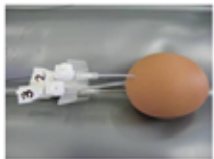
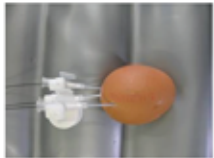
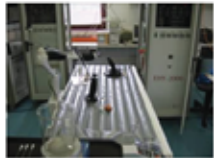

Early experiment with bolus in that time (~1993)

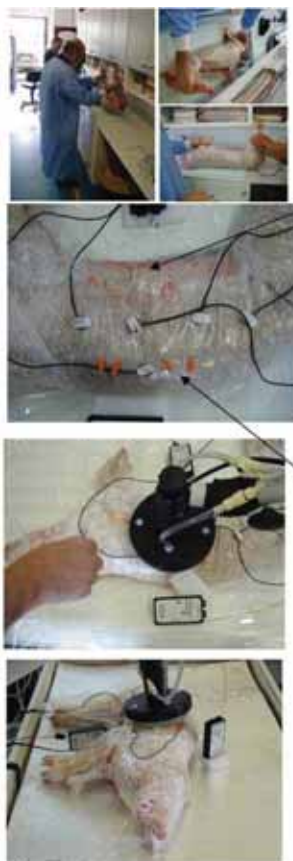
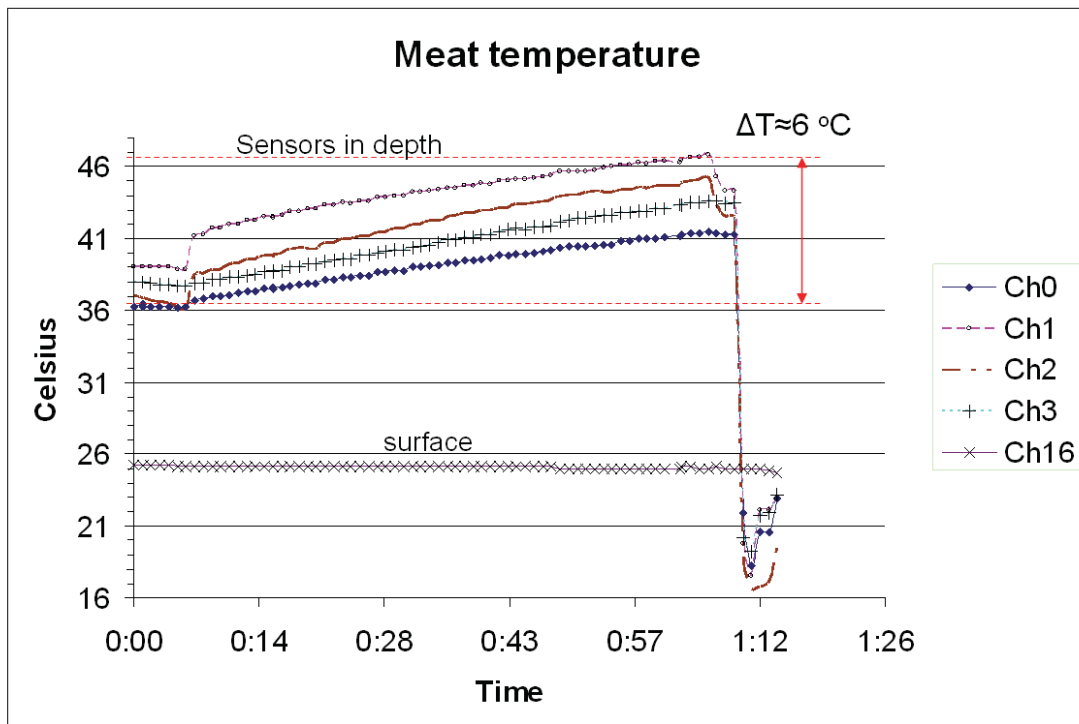

Piglet experiment power on/off (~2001)

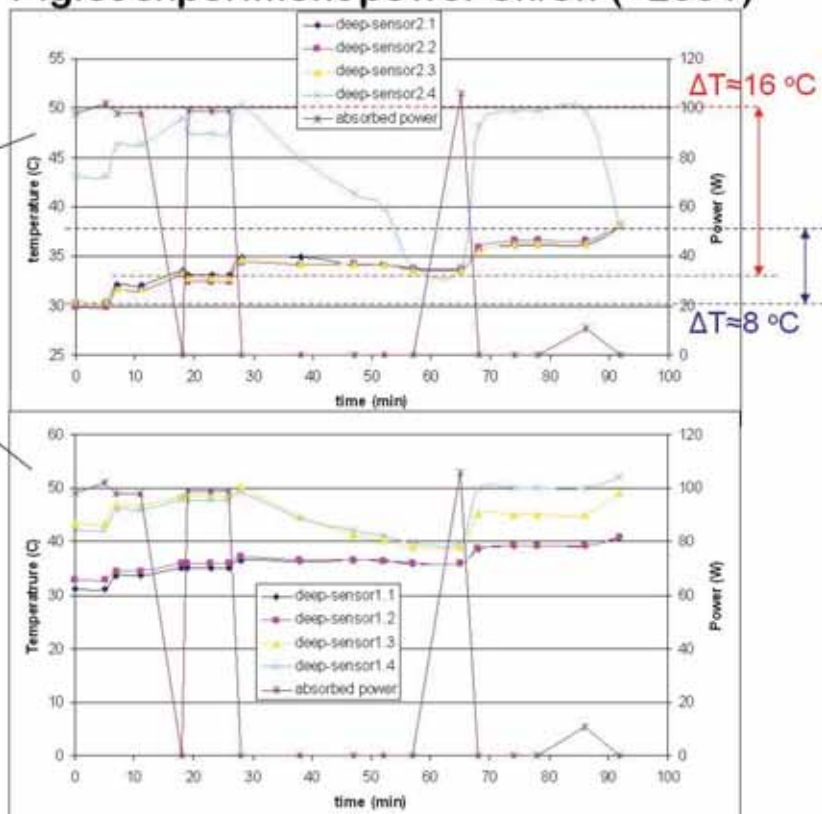

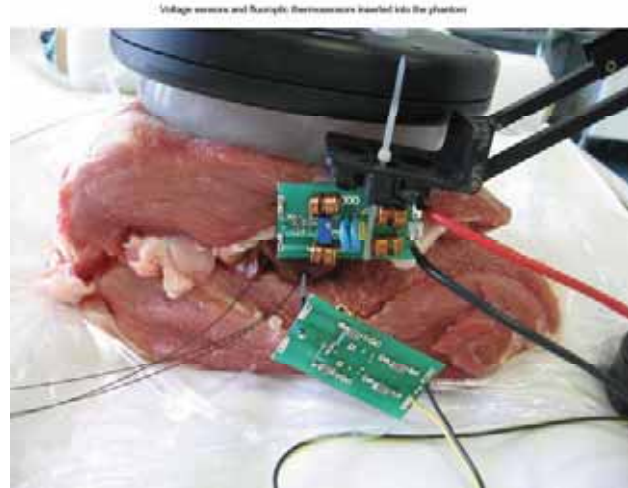

Temperature [C]

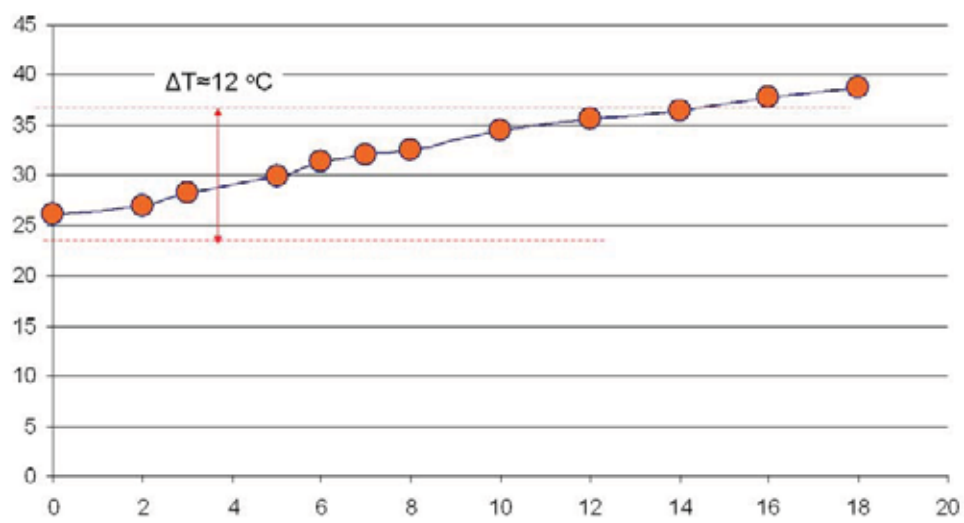

Deep heating of the rib/liver model (Prof. Herzog, Fachklinik Dr. Herzog, Published in Forum Hyperthermie)



Published in Forum Hyperthermia, 2010

Fachklinik Dr. Herzog, Bad Säckingen



Published in Forum Hyperthermia, 2010

Fachklinik Dr. Herzog, Bad Säckingen



Lokale Hyperthermie am Modell

Meßwerte: Leberoberfläche: ΔT = Temperaturanstieg °C / 15 min

Bedingungen:
20 cm Applikator
100 W Leistungsaufnahme 15 min
(Leistungsabgabe 105W)

Ablauf:
Gute Kopplung
Minimale Reflexion

	A	B	C	D	E	F	G	H	I	J
1	3,6	2,8	2,7	2,6	3,4	4,2	4,7	5,1	3,8	
2	3,4	3,8	4,7	4,9	2,9	3,2	3,8	3,5	4,1	3,8
3	4,1	4,1	4,3	4,7	4,4	3,9	3,7	4,3	4,7	3,7
4	4,2	4,6	4,7	4,6	5	4,2	4,8	3,9	2,7	3,6
5	3,9	4,4	4,6	4,5	4,4	4,5	4,3	3,8	3,9	4,3
6	4,3	4,2	4,2	4,1	4,4	3,9	4,2	4,1	3,9	3,4
7	3,6	3,4	3,7	3,8	5,0	4,8	4,4	4,6	4,1	5
8	2,8	3,7	3,6	3,1	4,4	X	X	X	X	3,4
9	X	X	X	X	X	X	X	X	X	X
10	X	X	X	X	X	X	X	X	X	X

Zusammenfassung: Messungen mittlerer Applikator (20 cm); 15 min mit 100 W

ΔT Haut 5,4° C (2,6° – 7,1° C)

ΔT Leber-Oberfläche 4,1° C (2,6° - 3,9° C)

ΔT Lebertiefe 2,4 – 3,9° C

Lokale Hyperthermie am Modell

Meßwerte: Leberoberfläche: ΔT = Temperaturanstieg °C / 15 min

Bedingungen:
20 cm Applikator
100 W Leistungsaufnahme 15 min
(Leistungsabgabe 105W)

Ablauf:
Gute Kopplung
Minimale Reflexion

	A	B	C	D	E	F	G	H	I	J
1	3,6	2,8	2,7	2,6	3,4	4,2	4,7	5,1	3,8	
2	3,4	3,8	4,7	4,9	2,9	3,2	3,8	3,5	4,1	3,8
3	4,1	4,1	4,3	4,7	4,4	3,9	3,7	4,3	4,7	3,7
4	4,2	4,6	4,7	4,6	5	4,2	4,8	3,9	2,7	3,6
5	3,9	4,4	4,6	4,5	4,4	4,5	4,3	3,8	3,9	4,3
6	4,3	4,2	4,2	4,1	4,4	3,9	4,2	4,1	3,9	3,4
7	3,6	3,4	3,7	3,8	5,0	4,8	4,4	4,6	4,1	5
8	2,8	3,7	3,6	3,1	4,4	X	X	X	X	3,4
9	X	X	X	X	X	X	X	X	X	X
10	X	X	X	X	X	X	X	X	X	X

Thermo-camera control

Thermo-control (non-invasive)

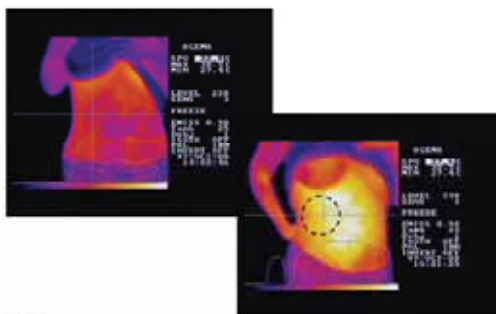

Thermo-control (non-invasive)

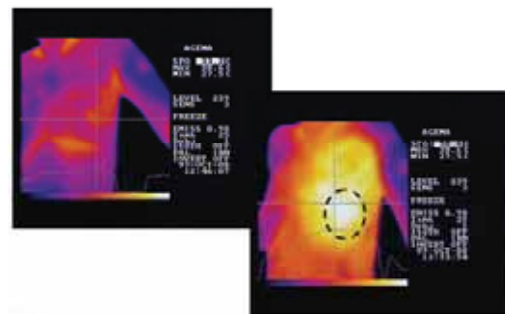

Thermo-control (non-invasive)

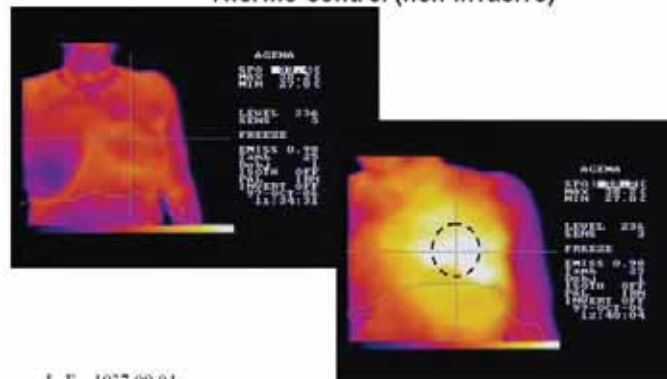

L. F. 1937-09-04

TumormaeLs.pleuralmet. ; carcinoma plamocellulare interductale
chemotherapy, radiotherapy.

Thermo-control (non-invasive)

G.F. 1930-10-14 (F)
Diagnosis: rectum carcinoma

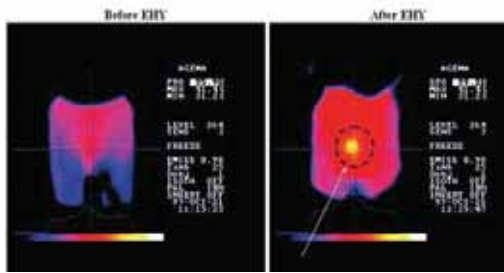

Thermo-control (non-invasive)

FLK: 1949-12-12 (F)
Diagnosis: myoma uteri Ls

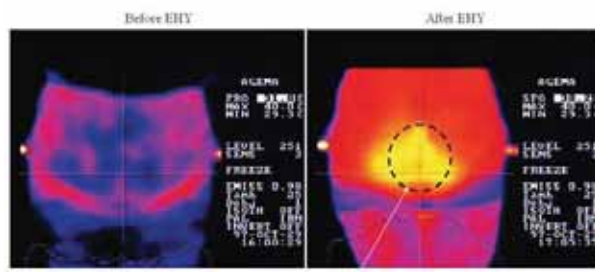

Selective macroscopic energy deposition

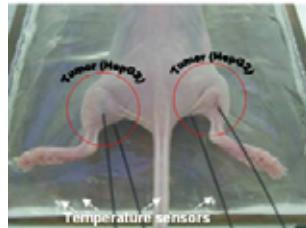

Human hepatocellular carcinoma (HEPG2) study

Temperature measurement

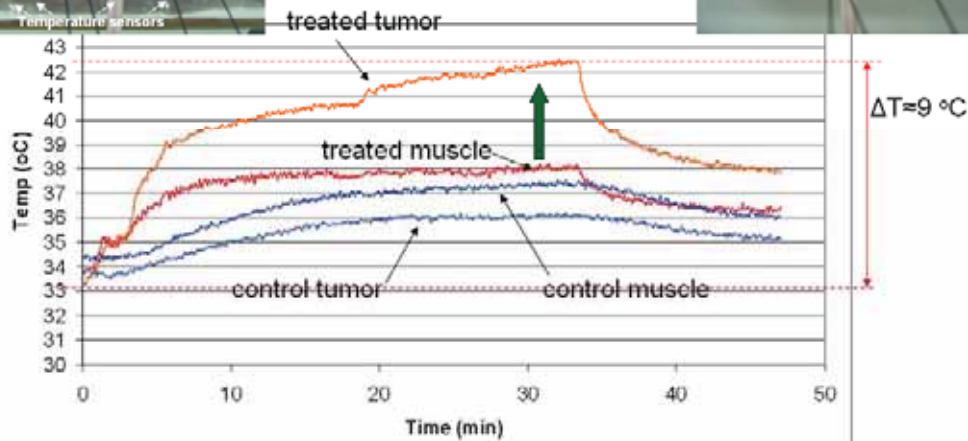
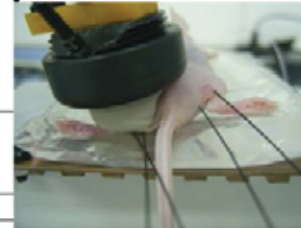

Oncothermia method can selectively heat the tumor!

Invasive optical temperature measurement

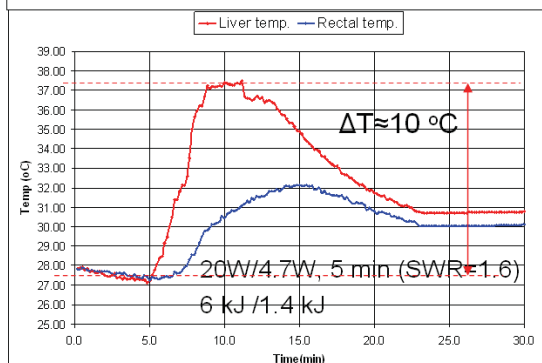
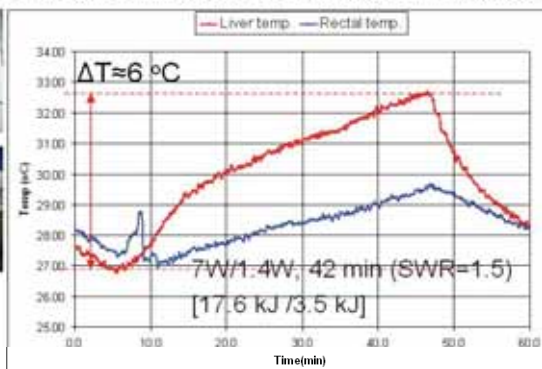

Invasive optical temperature measurement

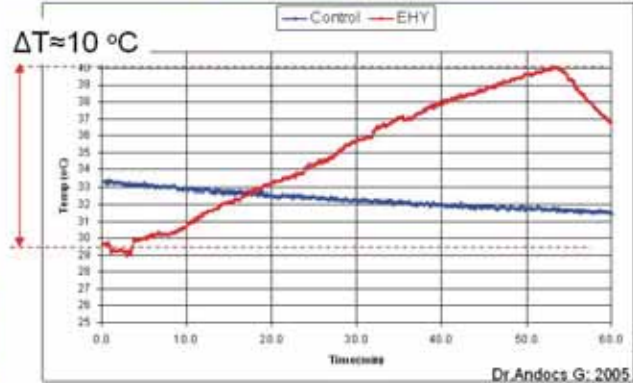

Invasive remote temperature tests

Test animal: healthy Beagle dog
 Power: 20W/16W (SWR:1.5)
 Energy: 36 kJ/28.5 kJ
 Treatment duration: 30 minutes
 Temperature sensor: placed subcutaneously under the electrode
 Temperature measurement: every 5 minutes (RF switched off)

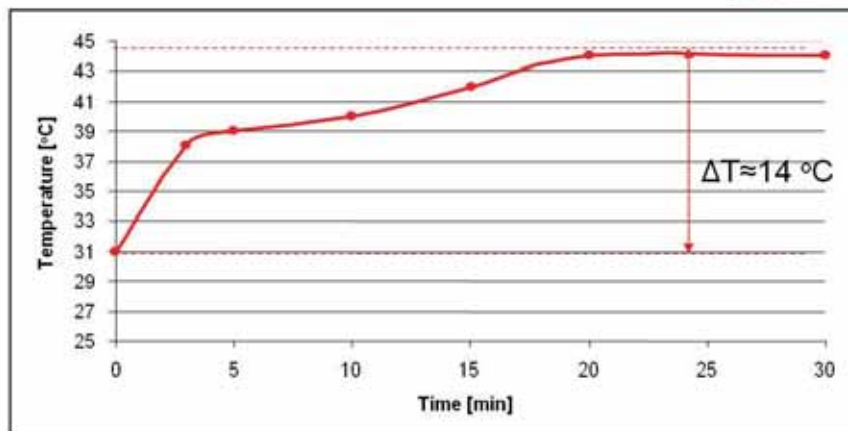

Dr.Andocs G: 2005



Oral cancer temperature

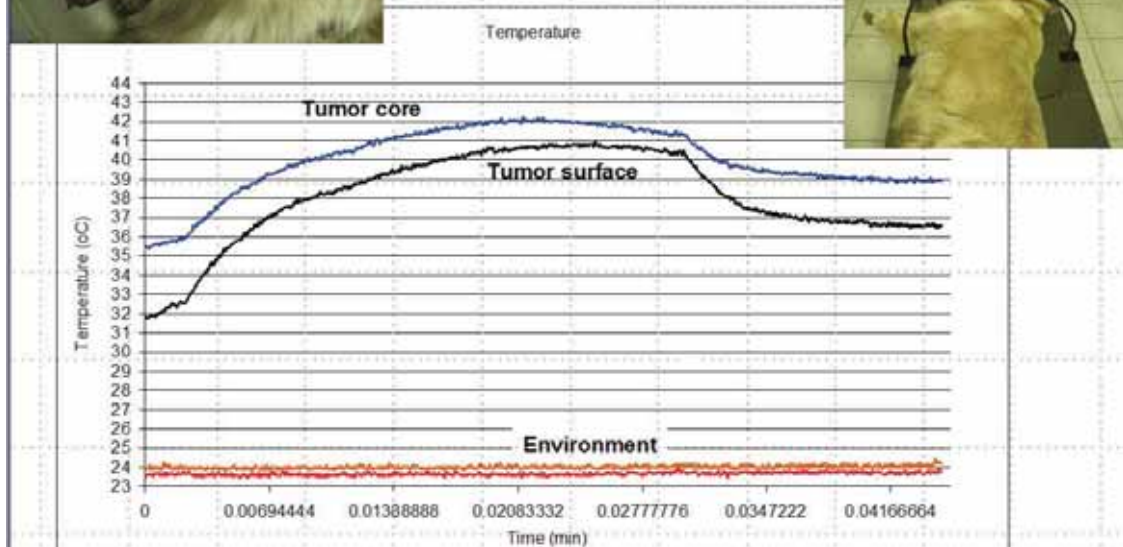

Scintigraphy study



Aim of the study: investigating the effect of hyperthermia to bone tissue – monitoring the radiopharmakon (^{99m}Tc -MDP) uptake of the hyperthermized knee joint

Test animal: healthy Beagle dog

Power: 30W (SWR:1.5) [54 kJ]

Treatment duration: 30 min

Radiopharmaceutical: 400 MBq ^{99m}Tc -MDP

Scintigraphy: 1 hour after the intravenous injection of radiopharmakon at the end of 30 min hyperthermia treatment

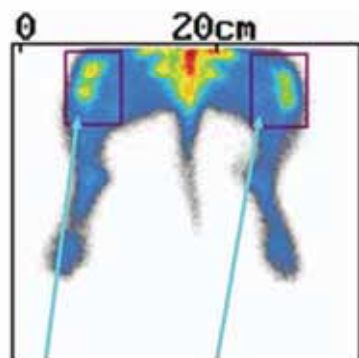

Treated joint: 76984/638=120.7/pix
Control joint: 65912/638=103.3/pix

Scintigraphy: 1 hour after the intravenous injection of radiopharmakon at the end of 30 min oncothermia treatment

Oncothermia raised the bone-specific radiopharmakon uptake in the treated knee-joint by 17%.

OSTEOSARCOMA (DOG, dorka, 2007.01.18-29.)

Diagnosis:osteosarcoma

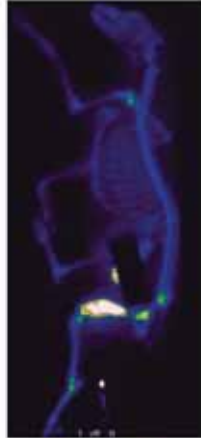

Before oncothermia 2007.01.09



ROI (total count):
Healthy femur: 26612
Tumoral femur: 238246
Tumor/healthy ratio: 8.95

After oncothermia 2007.02.05

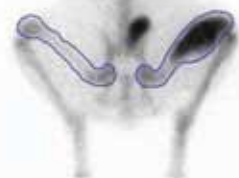

ROI (total count):
Healthy femur: 33433
Tumoral femur: 183625
Tumor/healthy ratio: 5.49

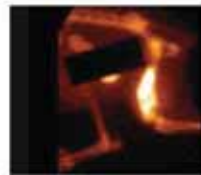

**Oncothermia decreased
the intake of the
radiopharmacon by 40% !**

Preparation of temperature measurement in bull-terrier

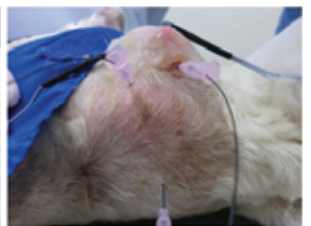

Tumor temperature in bull-terrier

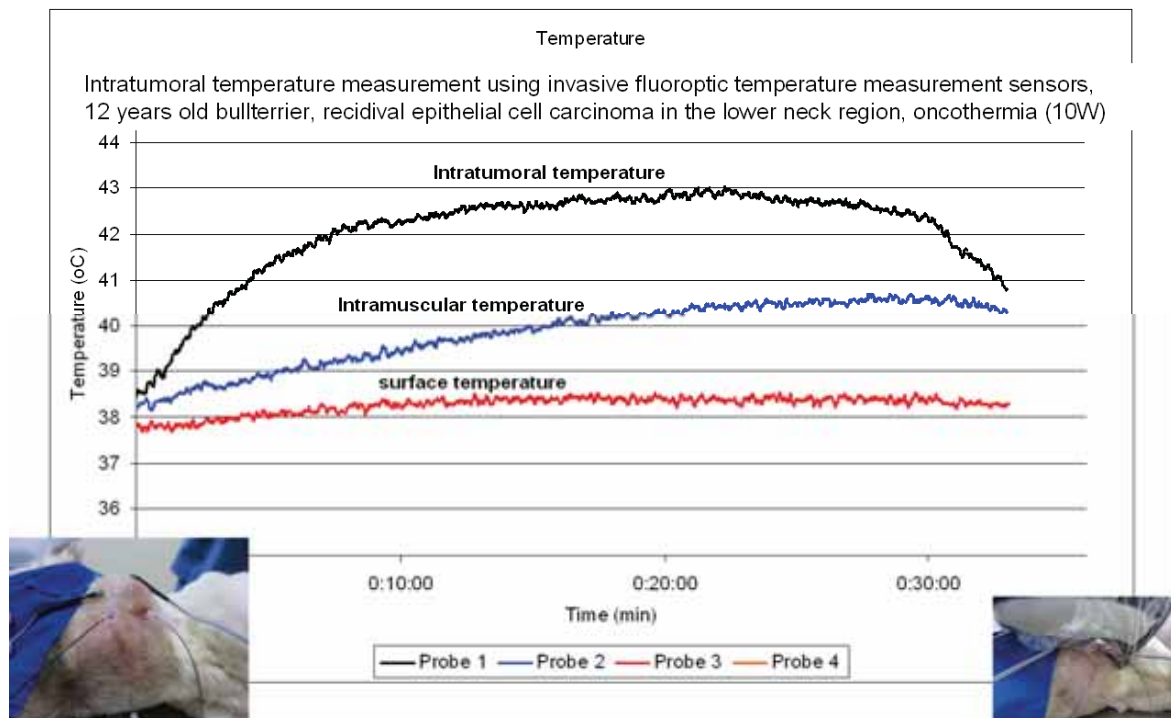

Human measurements (by chronology)

Invasive temperature measurement in CUP adeno CA

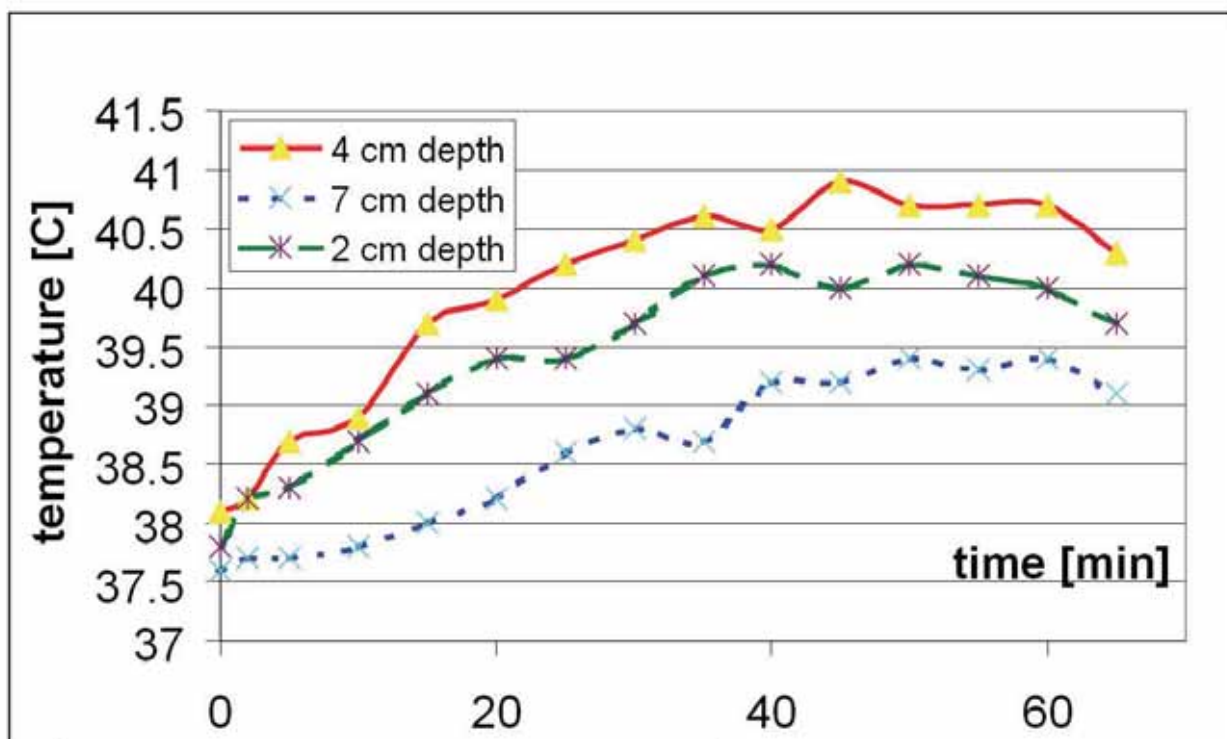

St. Elizabeth Hospital, Recklinghausen, 1998

Thermo-control (invasive)

Patient:
Diagnose:
Therapiekombination:
Messung vom:
Therapiegerät:
Messeinrichtung:

Se.
Leber-Ca.
Tiefen-Hyperthermie
29.12.2000
Hyperthermiesystem EHY 2000 der Onco-Therm GmbH
Invasive Temperaturmessung der Fa. Onco-Therm GmbH; Messgenauigkeit < 0,1 °C

St. Georg Klinik, Bad Aibling, 2000

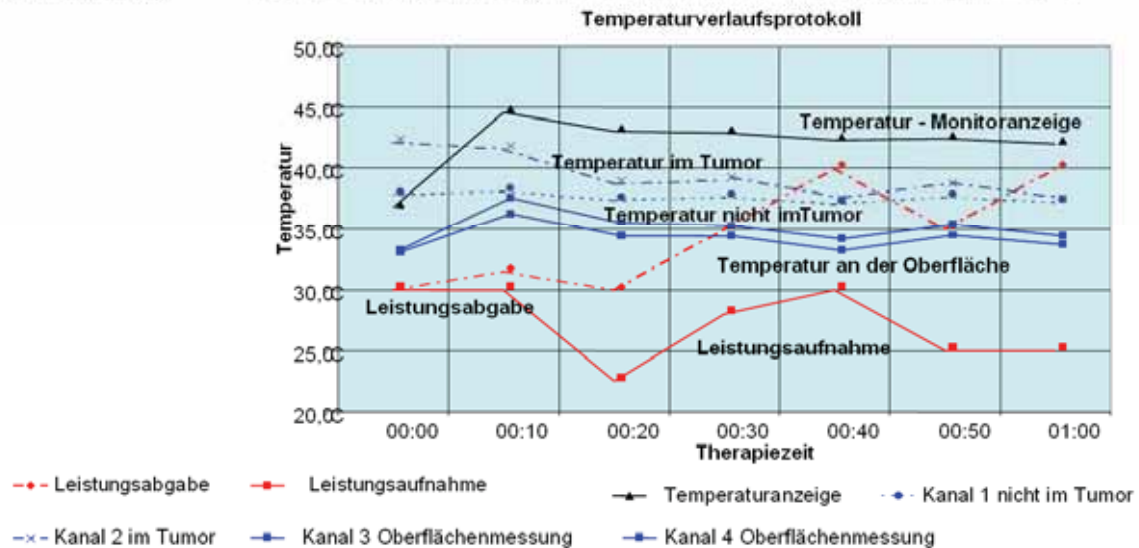

Anmerkung:

Die Leistungsabgabe und die Leistungsaufnahme wurden in Watt gemessen und für die graphische Darstellung jeweils durch 2 dividiert.

Thermo-control (invasive)

Patientin:
Diagnose:
Therapiekombination:
Messung vom:
Therapiegerät:
Messeinrichtung:

W.
Mamma-Ca.
Oberflächen-Hyperthermie
04.01.2001
Hyperthermiesystem EHY 2000 der Onco-Therm GmbH
Invasive Temperaturmessung der Fa. Onco-Therm GmbH; Messgenauigkeit < 0,1 °C

St. Georg Klinik, Bad Aibling, 2001

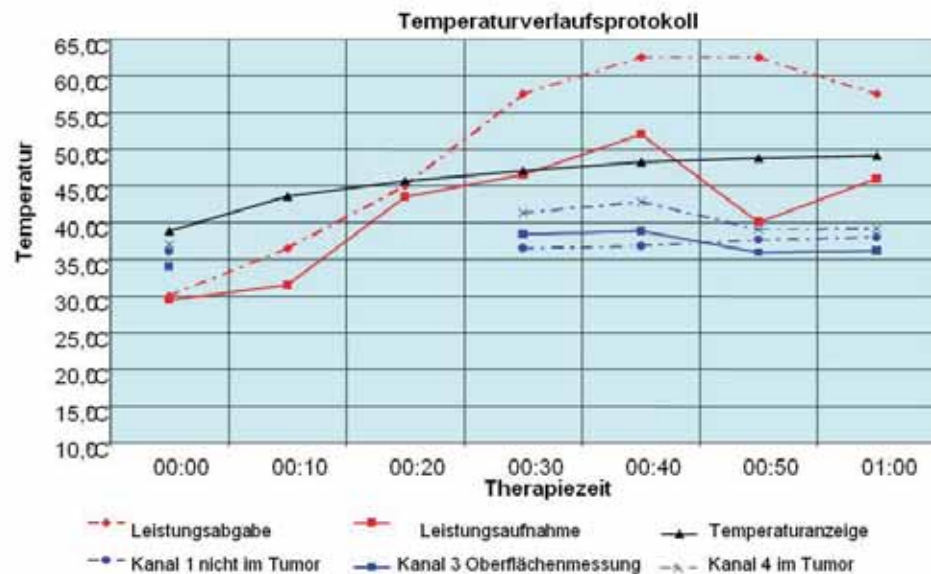

Anmerkung:

Die Leistungsabgabe und die Leistungsaufnahme wurden in Watt gemessen und für die graphische Darstellung jeweils durch 2 dividiert.

Thermo-control (invasive)

Patientin:
Therapiekombination:
Messung vom:
Therapiegerät:
Messeinrichtung:

K., geb. 29.12.1940
Oberflächen-Hyperthermie und Chemotherapie (Cisplatin)
04.01.2001
Hyperthermiesystem EHY 2000 der Onco-Therm GmbH
Invasive Temperaturmessung der Fa. Onco-Therm GmbH; Messgenauigkeit < 0,1 °C

St. Georg Klinik, Bad Aibling, 2001

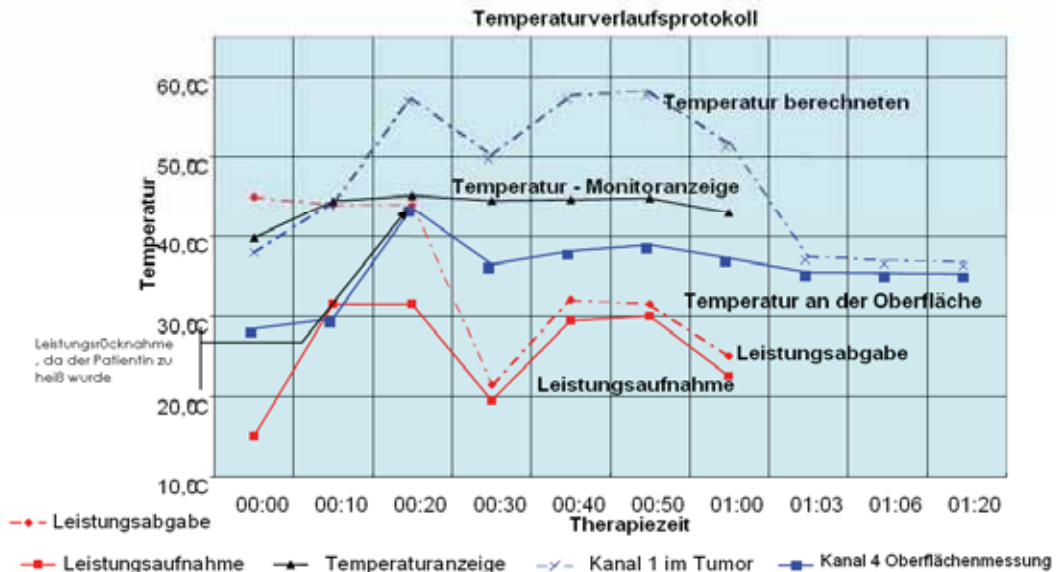

Anmerkung:

Die Leistungsaufgabe und die Leistungsaufnahme wurden in Watt gemessen und für die graphische Darstellung jeweils durch 2 dividiert.

Thermo-control (invasive)

Patient:
Diagnose:
Therapiekombination:
Messung vom:
Therapiegerät:
Messeinrichtung:

Cervix-Ca.
Tiefen-Hyperthermie
05.01.2001
Hyperthermiesystem EHY 2000 der Onco-Therm GmbH
Invasive Temperaturmessung der Fa. Onco-Therm GmbH; Messgenauigkeit < 0,1 °C

St. Georg Klinik, Bad Aibling, 2001

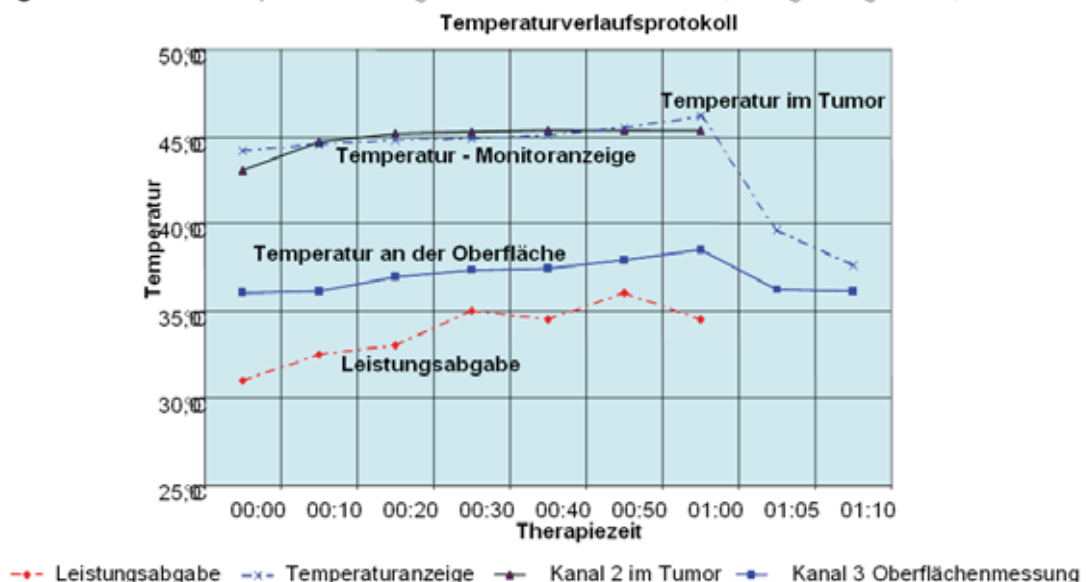

Anmerkung:

Die Leistungsaufgabe und die Leistungsaufnahme wurden in Watt gemessen und für die graphische Darstellung jeweils durch 2 dividiert.

Invasive Temperaturmessung

Diagnose: Cervix-Ca.
 Therapiekombination: Tiefen-Hyperthermie
 Messung vom: 05.01.2001
 Therapiegerät: Hyperthermiesystem EHY 2000 der Onco-Therm GmbH
 Messeinrichtung: Invasive Temperaturmessung der Fa. Onco-Therm GmbH; Messgenauigkeit < 0,1 °C

St. Georg Klinik, Bad Aibling, 2001

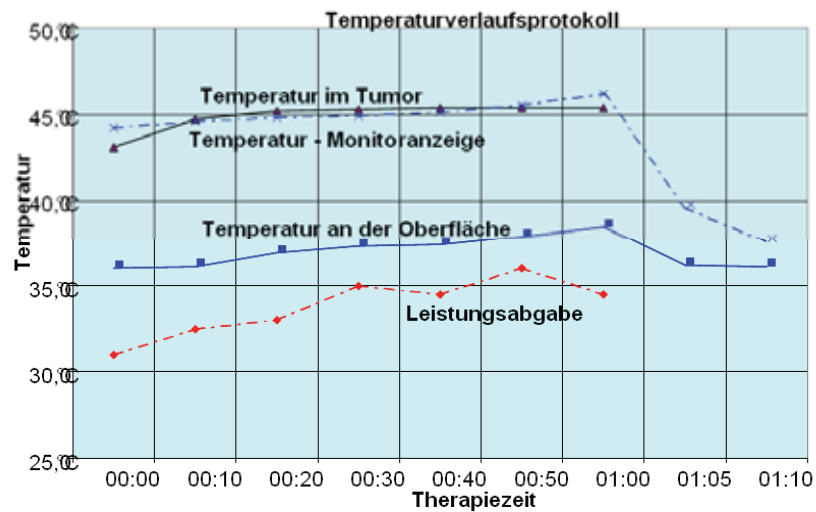

- - - Leistungsabgabe -▲- Temperaturanzeige
 -x- Kanal 2 im Tumor -■- Kanal 3 Oberflächenmessung

Anmerkung: Die Leistungsabgabe und die Leistungsaufnahme wurden in Watt gemessen und für die graphische Darstellung jeweils durch 2 dividiert.

Thermo-control (invasive)

Patientin: K., geb. 29.12.1940
 Therapiekombination: Oberflächen-Hyperthermie und Chemotherapie (Cisplatin)
 Messung vom: 04.01.2001
 Therapiegerät: Hyperthermiesystem EHY 2000 der Onco-Therm GmbH
 Messeinrichtung: Invasive Temperaturmessung der Fa. Onco-Therm GmbH; Messgenauigkeit < 0,1 °C

St. Georg Klinik, Bad Aibling, 2001

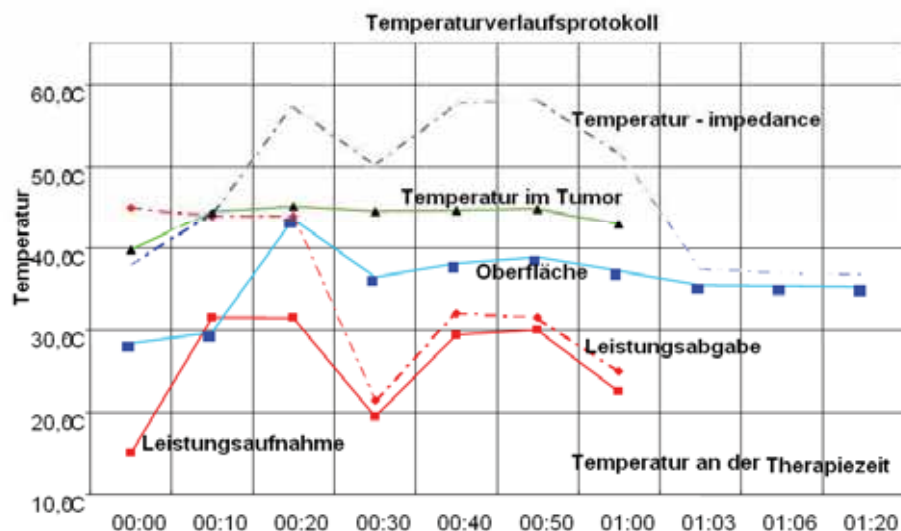

- - - Leistungsabgabe -■- Leistungsaufnahme -▲- Temperaturanzeige -■- Kanal 4 Oberflächenmessung

Anmerkung: Die Leistungsabgabe und die Leistungsaufnahme wurden in Watt gemessen und für die graphische Darstellung jeweils durch 2 dividiert.

Oncothermia Mammary CA

Investigator: Prof.D.Gronemeyer & Dr.H.Sahinbas (2002)

Department: Department of Radiology and Microtherapy, University of Witten-Herdecke, Bochum, Germany

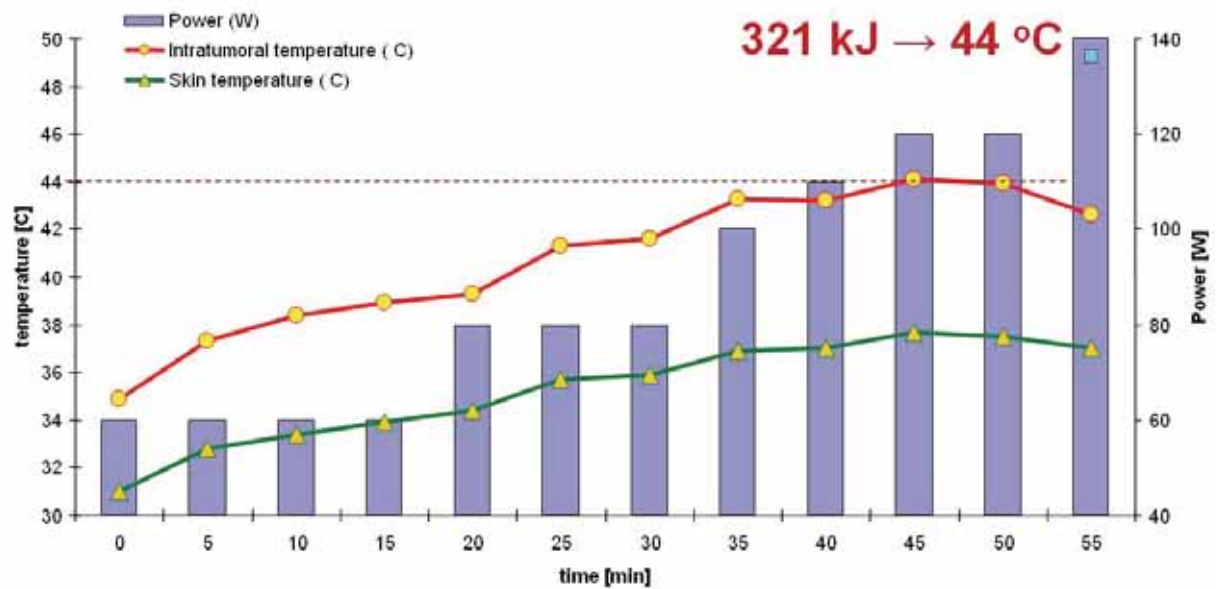

EXPERIMENTAL SETUP: WITH OPEN MRI TOSHIBA 0.062T



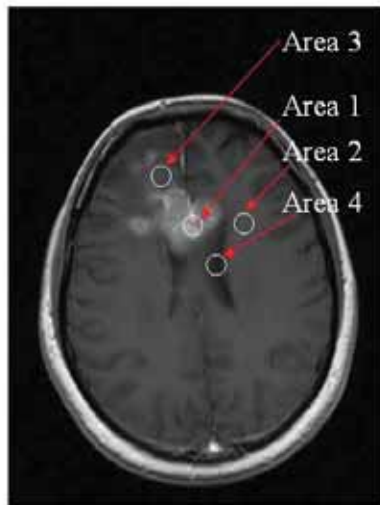

Prof. Gonemeyer & Dr.Sahinbas Husein,
Univ. Witten Herdecke, (2004)

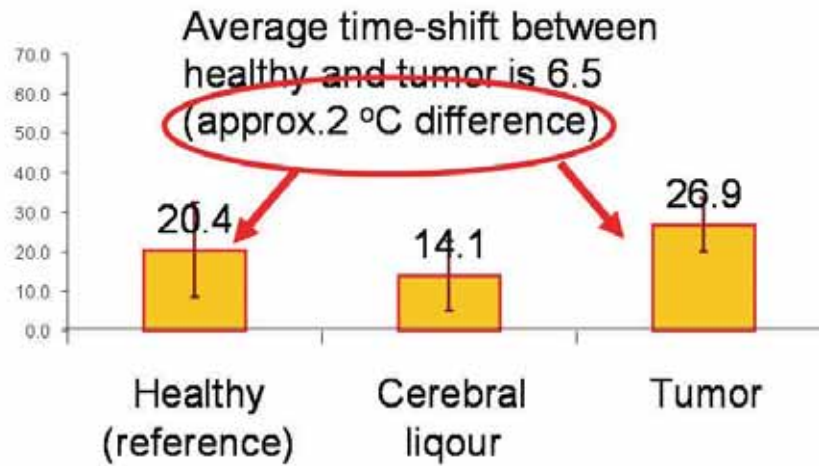

CT guided invasive thermometry

Abdomen measurement, 12 cm depth, Bochum, Dr. H.Sahinbas (2004)

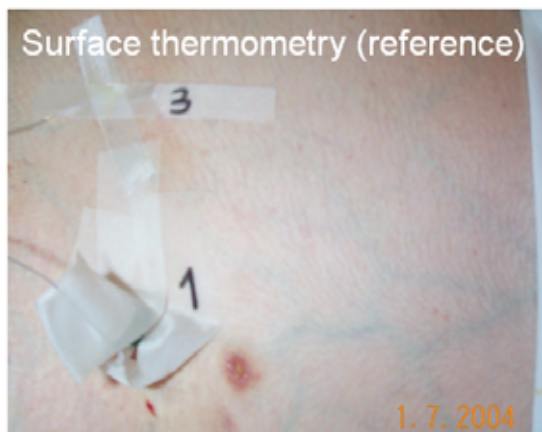
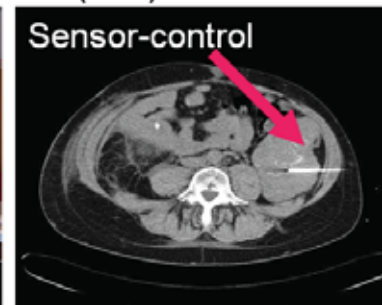
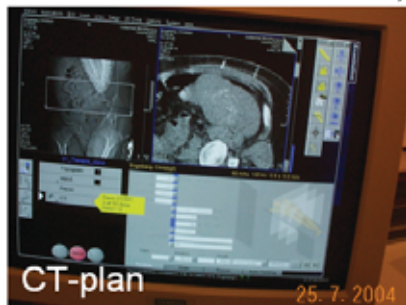

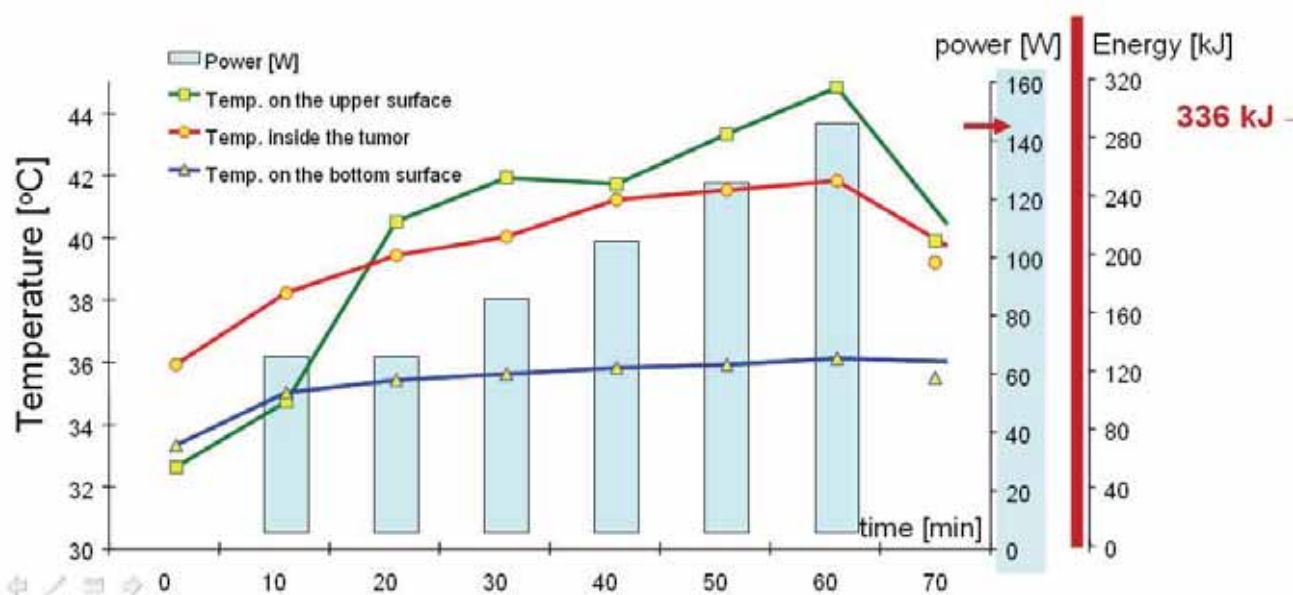

Investigator: Prof.D.Gronemeyer & Dr.H.Sahinbas (2005)

Department: Department of Radiology and Microtherapy, University of Witten-Herdecke, Bochum, Germany

Invasive thermometry

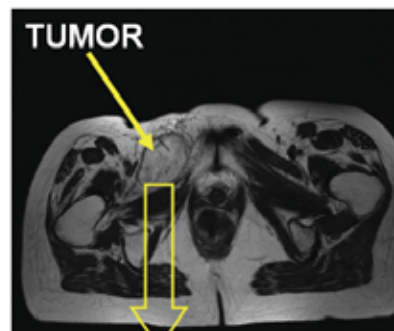

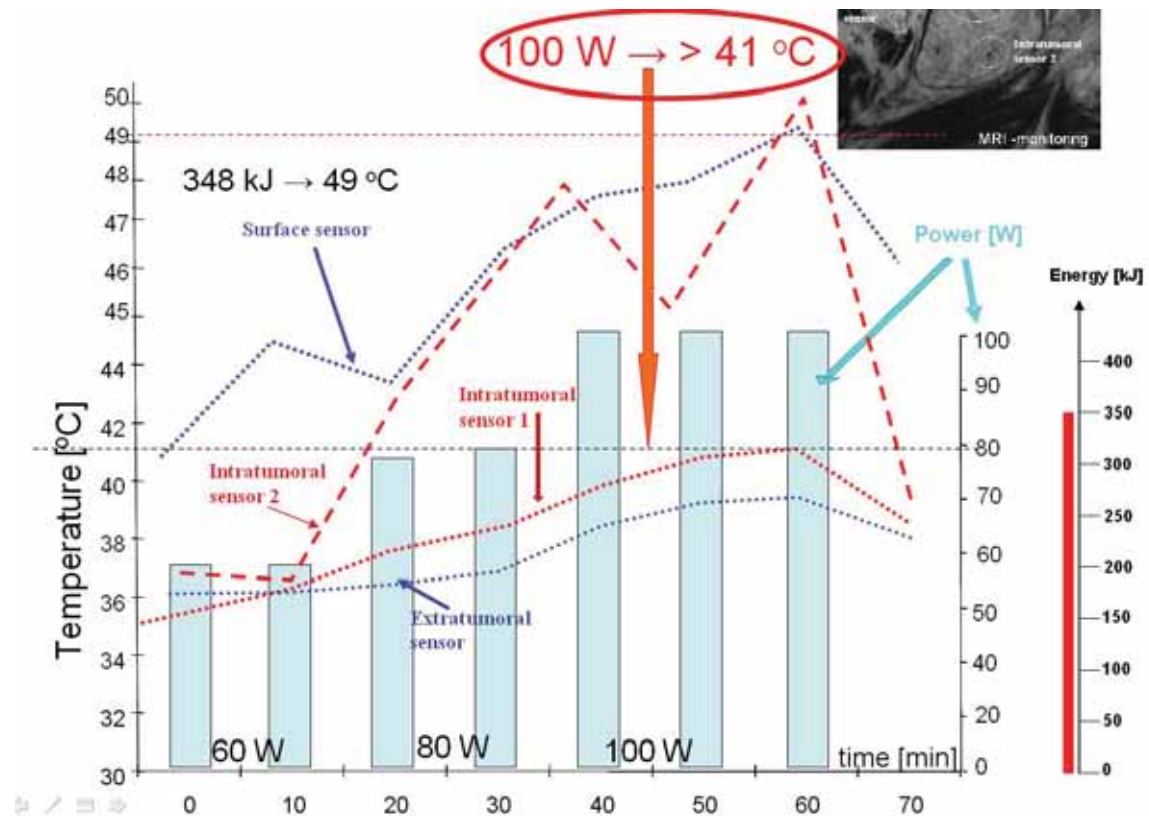

Temperature measurement, Soft-tissue-Sarcoma

Investigator: Prof. Dr. H. Renner

Institution: Klinikum Nord, Nurnberg, Germany

Patient: FP, male, 87y;

Tumor: Soft-tissue sarcoma on the right side of the back.

Primer diagnosis: 12/07 CT-guided biopsy

Histology: Malignant fibrotic hystiocytoma G3

Therapy: curative, Radio-Thermo-Therapy (Double-modality)

Intratumoral in situ temperature measurement first

Oncothermia, afterwards radiotherapy, Dosis 22 Gy, 6 Fractions

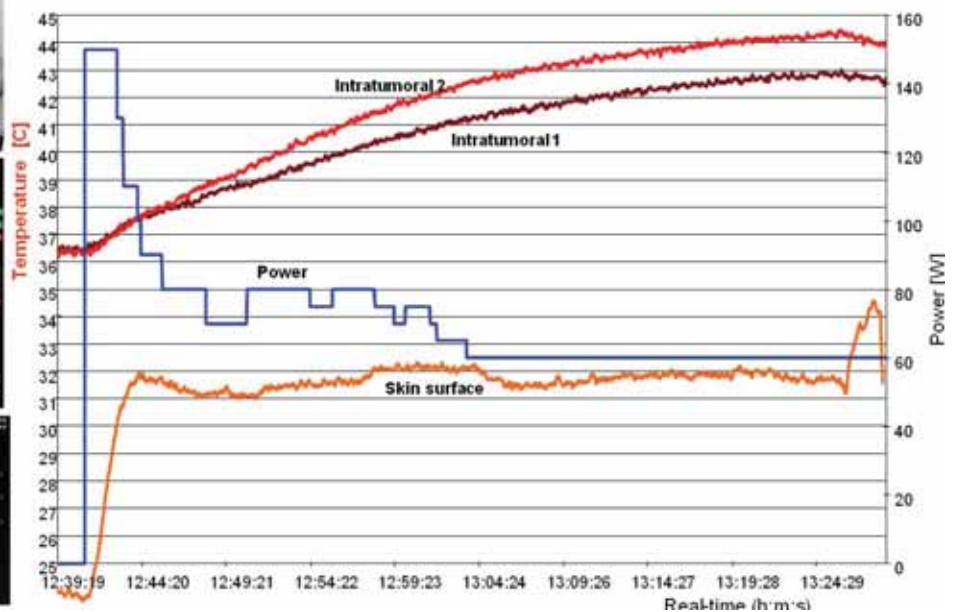

- [1] Findlay, R.P., Dimbylow, P.J.: Effects of posture on FDTD calculations of specific absorption rate in a voxel model of the human body. Phys. Med. Biol. 50, 3825-3835 (2005)
- [2] Joo E, Szasz A, Szendro P (2005) Metal framed spectacles and implants and specific absorption rate among adults and children using mobile phones at 900/1800/2100 MHz. Electromagnetic Biol Med 25(2):103-112

- [3] Jianging W, Mukaide N, Fujiwara O (2003) FDTD calculation of organ resonance characteristics in an anatomically based human model for plane wave exposure. Proc. Conf. Environmental Electromagnetics, 4 7 November 2003, pp 126 129
- [4] Fatehi D, van der Zee J, van der Wal E et al (2006) Temperature data analysis for 22 patients with advanced cervical carcinoma treated in Rotterdam using radiotherapy, hyperthermia and chemotherapy: a reference point is needed. Int J Hyperthermia 22:353 363
- [5] van der Zee J, (2005) Presentation on Conference in Mumbai India (http://www.google.com/#sclient=psy&hl=en&site=&source=hp&q=%22van+der+Zee%22+Mumbai+ext:ppt&btnG=Google+Search&aq=&aqi=&aql=&oq=&pbx=1&bav=on.2,or.r_gc.r_pw.&fp=e7df6ea8d325b7b2, accessed Apr. 2011)
- [6] Szasz A, Szasz N, Szasz O (2010) Oncothermia Principles and Practices. Springer, <http://www.amazon.co.uk/Oncothermia-Principles-Practices-Szasz/dp/9048194970>
- [7] Andocs G et al (2009) Strong synergy of heat and modulated electromagnetic field in tumor cell killing, Study of HT29 xenograft tumors in a nude mice model. Radiology and Oncology (Strahlentherapie und Onkologie) 185:120 126
- [8] Stoll AM (1967) Heat transfer in Biotechnology, in: Advances in heat Transfer, (Eds.: Hartnett JP, Irvine TF.) 4:65 139, Academic Press Inc. New York, London
- [9] Andocs G, Szasz O, Szasz A (2009) Oncothermia Treatment of Cancer: From the laboratory to clinic, Electromagnetic Biology and Medicine, 28:148 165
- [10] Sahinbas H, (2004), Possible Temperaturmonitoring Systems, Hyperthermia Symposium Cologne
- [11] Szasz O, Andocs G, Szasz A (2009) Oncothermia theory and biophysical principles. European Society of Veterinary Oncology 2009 Annual Congress, Visegrád, Magyarország, 2009.03.27 2009.03.29
- [12] Andocs G, Renner H, Balogh L, Fonyad L, Jakab Cs, Szasz A (2009) Strong synergy of heat and modulated electromagnetic field in tumor cell killing, Study of HT29 xenograft tumors in a nude mice model. Radiology and Oncology (Strahlentherapie und Onkologie) 185:120 126
- [13] Gellermann J, Wlodarczyk W, Hildebrandt B, Ganter H, Nicolau A, Rau B, Tilly W, Föhling H, Nadobny J, Felix R, Wust P, (2005) Noninvasive Magnetic Resonance Thermography of Recurrent Rectal Carcinoma in a 1.5 Tesla Hybrid System Cancer Res 65:5872 5880
- [14] Brochure of Thermotron RF 8. (Yamamoto Vinita, Osaka, Japan)
- [15] van der Zee J, (2005) Presentation on Conference in Mumbai India (http://www.google.com/#sclient=psy&hl=en&site=&source=hp&q=%22van+der+Zee%22+Mumbai+ext:ppt&btnG=Google+Search&aq=&aqi=&aql=&oq=&pbx=1&bav=on.2,or.r_gc.r_pw.&fp=e7df6ea8d325b7b2, accessed Apr. 2011)